

FOUNDATION PLAN 1/4"=1'-0"

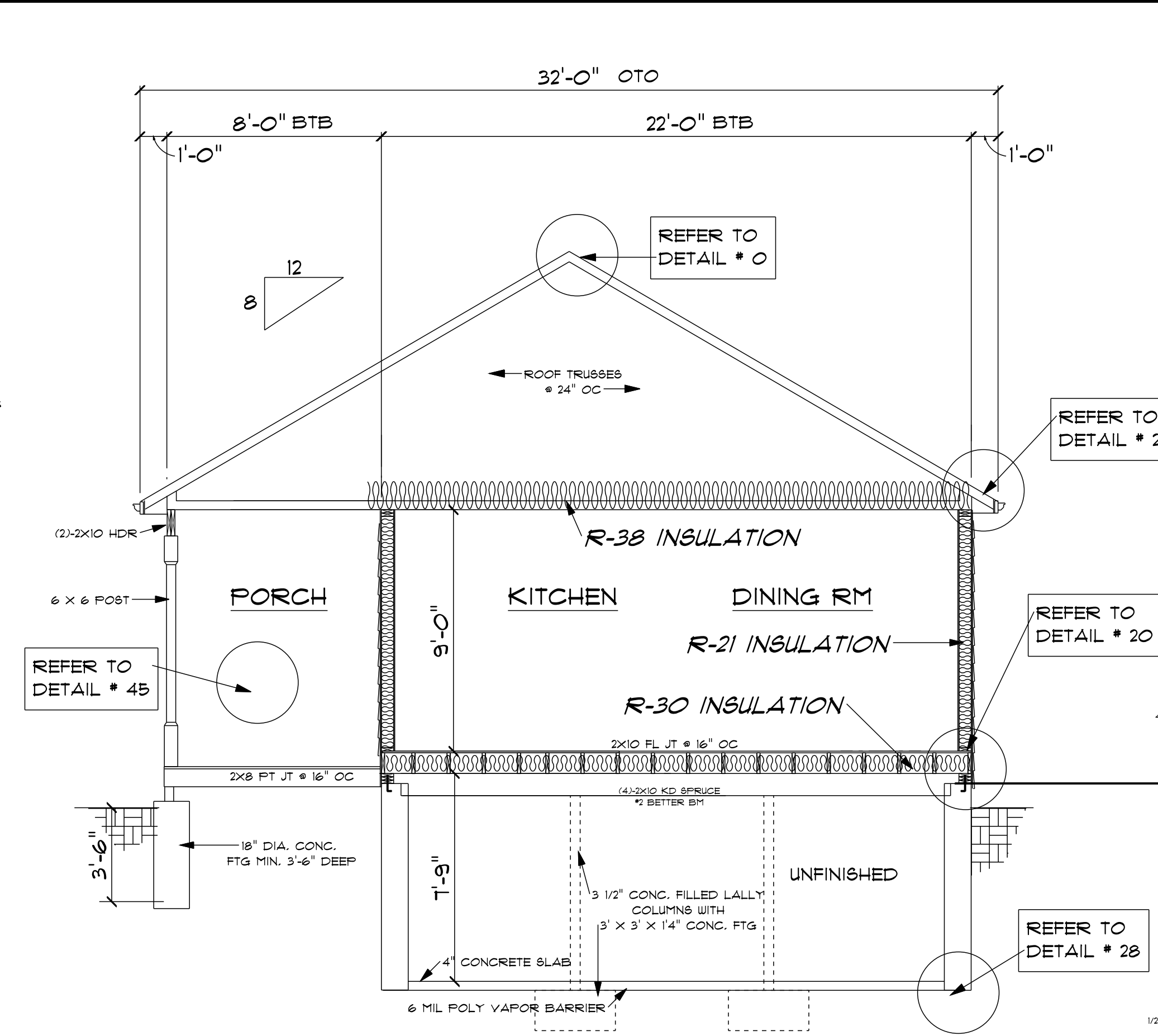

CROSS SECTION 'A' 1/4"=1'-0"

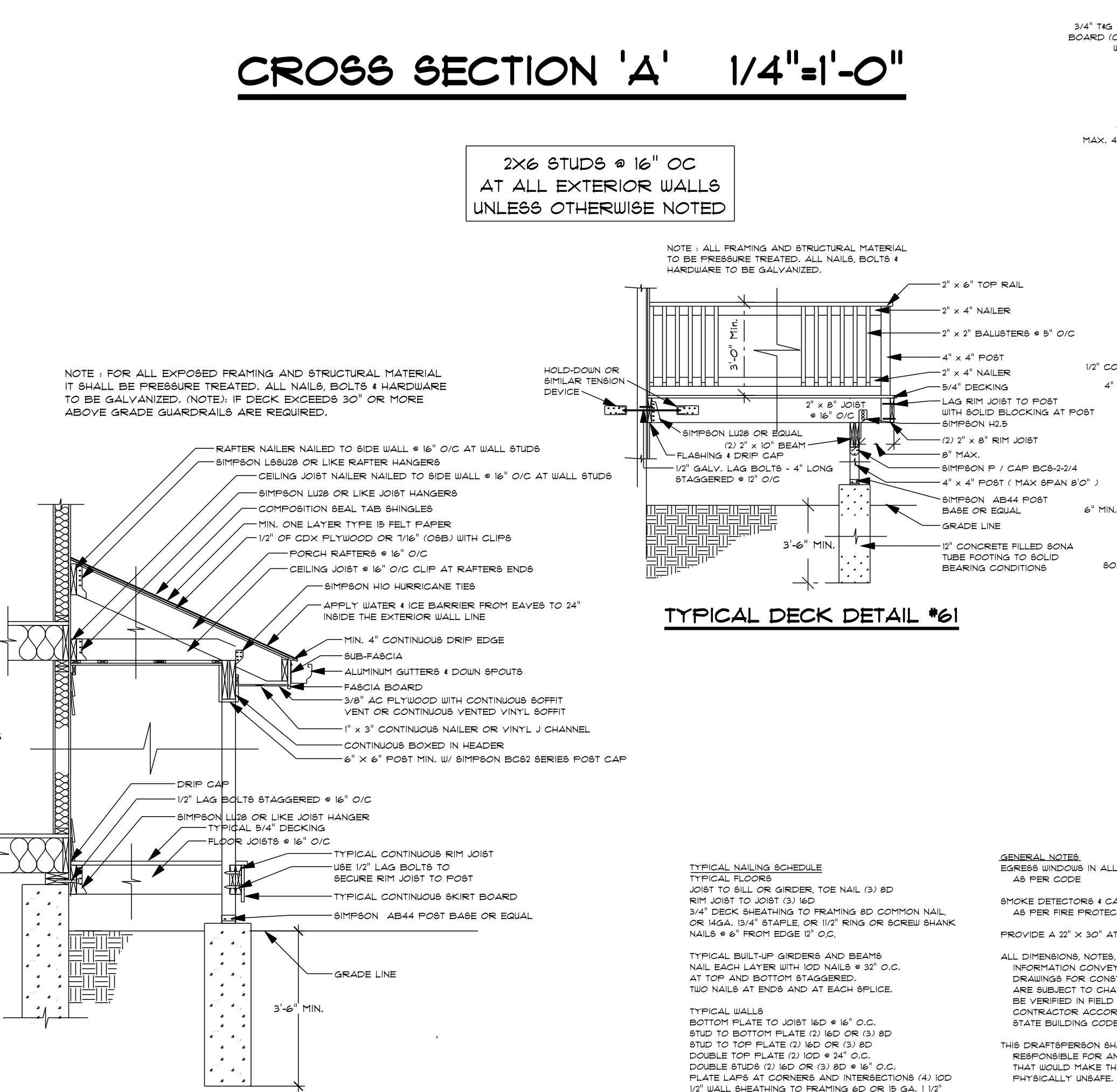

TYPICAL PORCH ROOF WITH DECK DETAIL #45

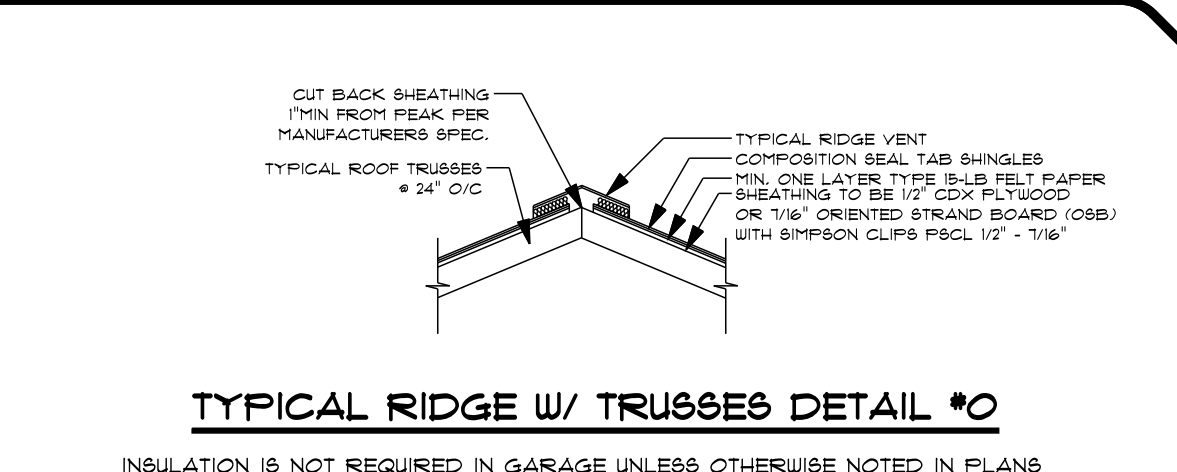

TYPICAL RIDGE W/ TRUSSES DETAIL #0

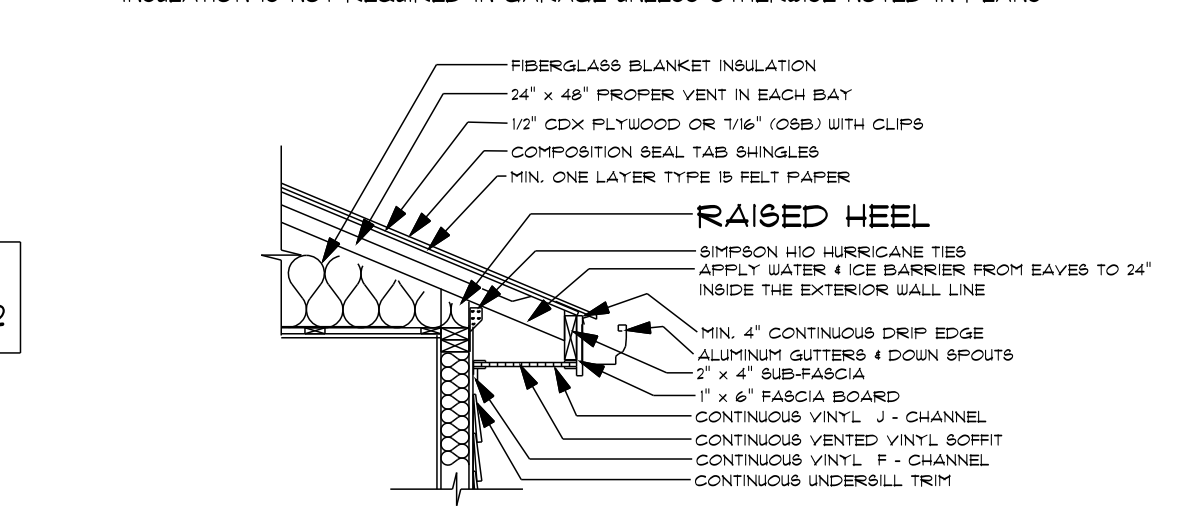

TYPICAL TRUSS W/ VINYL SOFFIT DETAIL #2

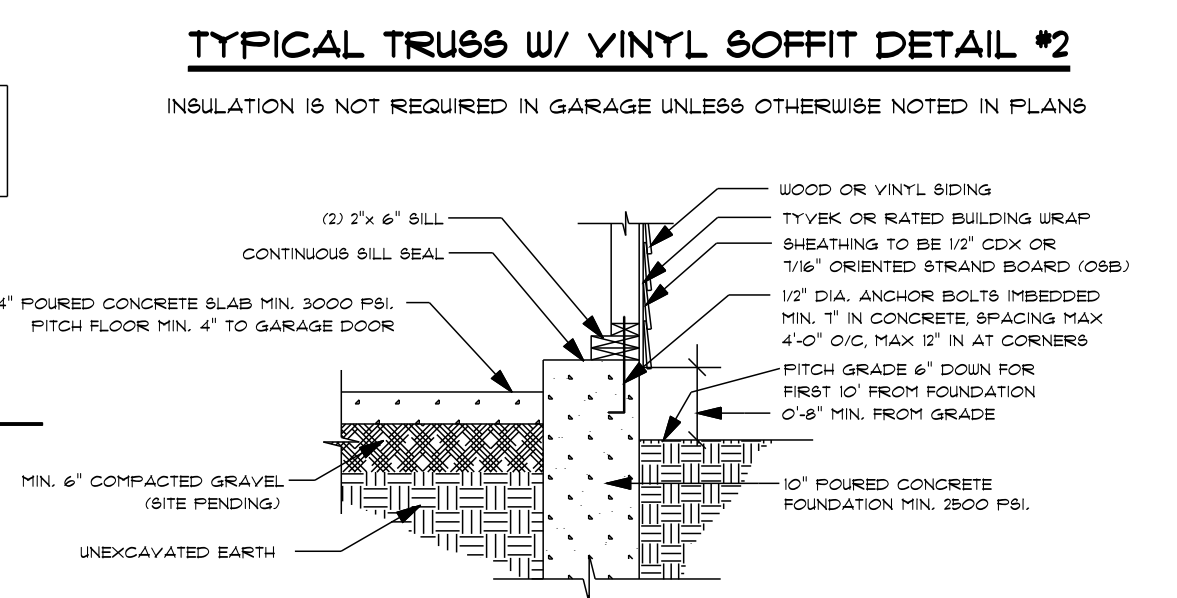

TYPICAL GARAGE WALL TO FOUNDATION DETAIL #18

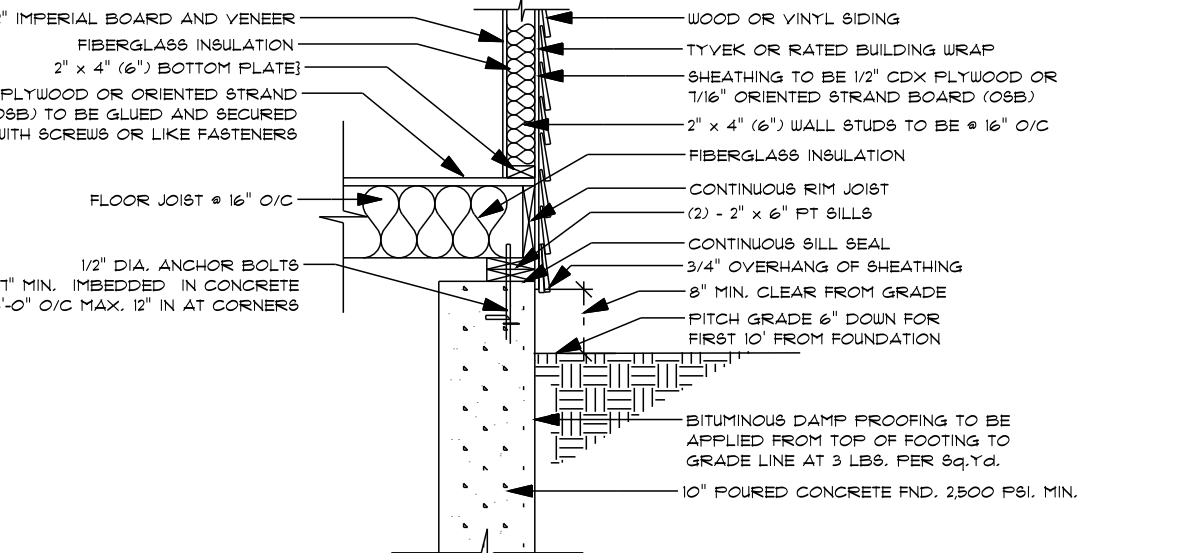

TYPICAL FLOOR TO FOUNDATION DETAIL #20

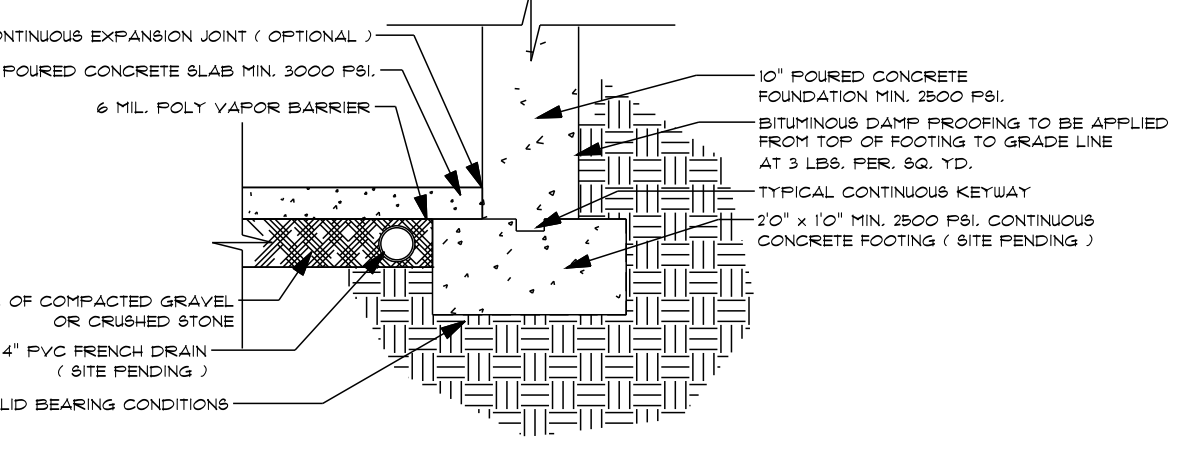

TYPICAL FOOTING W/ FLOOR DETAIL #28

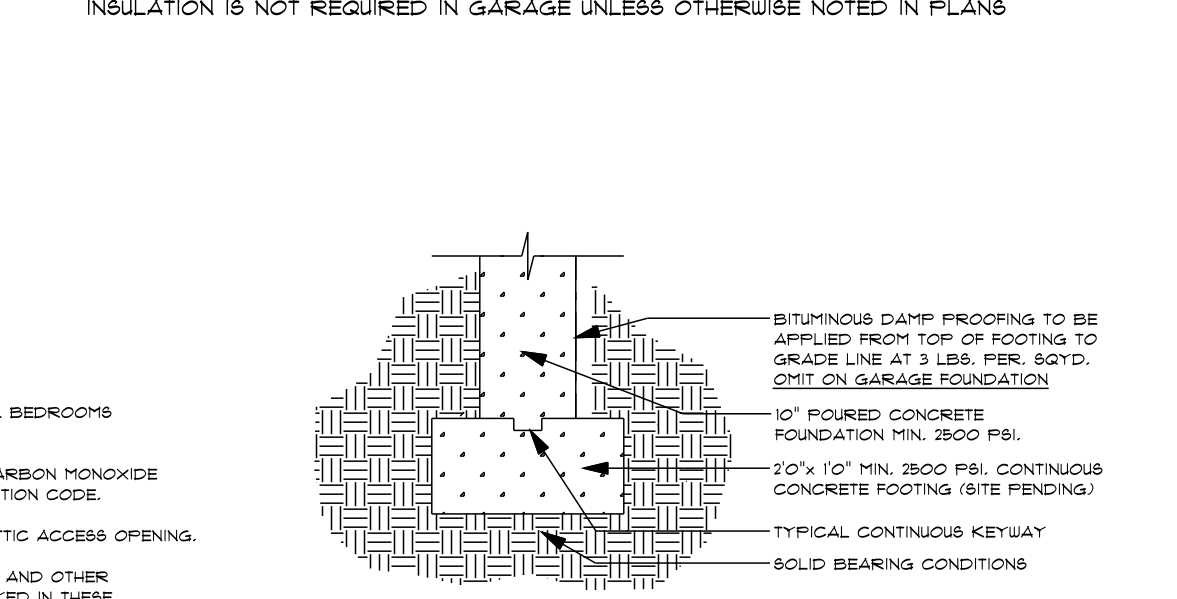

TYPICAL FOOTING DETAIL #32

GENERAL NOTES
 EXPRESS WINDOWS IN ALL BEDROOMS AS PER CODE
 SMOKE DETECTORS & CARBON MONOXIDE AS PER FIRE PROTECTION CODE
 PROVIDE A 12" X 30" ATTIC ACCESS OPENING
 ALL DIMENSIONS, NOTES, AND OTHER INFORMATION CONTAINED IN THESE DRAWINGS FOR CONSTRUCTION PURPOSES ARE SUBJECT TO CHANGE AND SHOULD BE VERIFIED IN FIELD BY BUILDER / CONTRACTOR ACCORDING TO LOCAL AND STATE BUILDING CODES
 THIS DRAFTSPERSON SHALL NOT BE RESPONSIBLE FOR ANY CHANGES THAT WOULD MAKE THE STRUCTURE PHYSICALLY UNSAFE
 UNFORESEEN SITE CONDITIONS MAY CAUSE A DEVIATION FROM THE CONSTRUCTION DOCUMENTS AND IT IS THE RESPONSIBILITY OF THE BUILDER / CONTRACTOR TO INSURE STRUCTURAL STABILITY AND CONFORMANCE TO APPLICABLE CODES
 WOOD ROOF TRUSS SYSTEM TO BE DESIGNED, HANDLED, INSTALLED AND BRACED IN ACCORDANCE WITH TRU RECOMMENDATIONS. PROVIDE APPROVED TRUSS ENGINEERING AND LAYOUT TO OWNER AND BUILDING OFFICIAL PRIOR TO START OF CONSTRUCTION

CUSTOM RANCH
 PREPARED FOR:
 KENTCO DEVELOPMENT
 CEDAR RIDGE
 WEST GREENWICH, RI

DLR DIMENSIONS, INC.
 RESIDENTIAL DESIGNERS
 6102 GREENWICH AVENUE
 WARWICK, RHODE ISLAND 02886
 PHONE (401) 733-3156
 EMAIL: DLRDIMENSIONS@gmail.com

DLR DIMENSIONS, INC. IS NOT LIABLE FOR ANY CHANGES, NOTES, DIMENSIONS, AND/OR DRAWINGS, OR BUILDING CONTRACTOR'S INSURE COMPLIANCE WITH LOCAL AND STATE BUILDING CODES DURING CONSTRUCTION.

SCALE
 NOTED
DATE
 Friday, July 10, 2015
APPROVED
 DRR
DRAWN BY
 DRR
DRAWING NUMBER
 4152